

Thank
You!



FOR FLYING

MATHS PASSPORT
memorable mathematics for children



©2017 MATHS PASSPORT. ALL RIGHTS RESERVED.

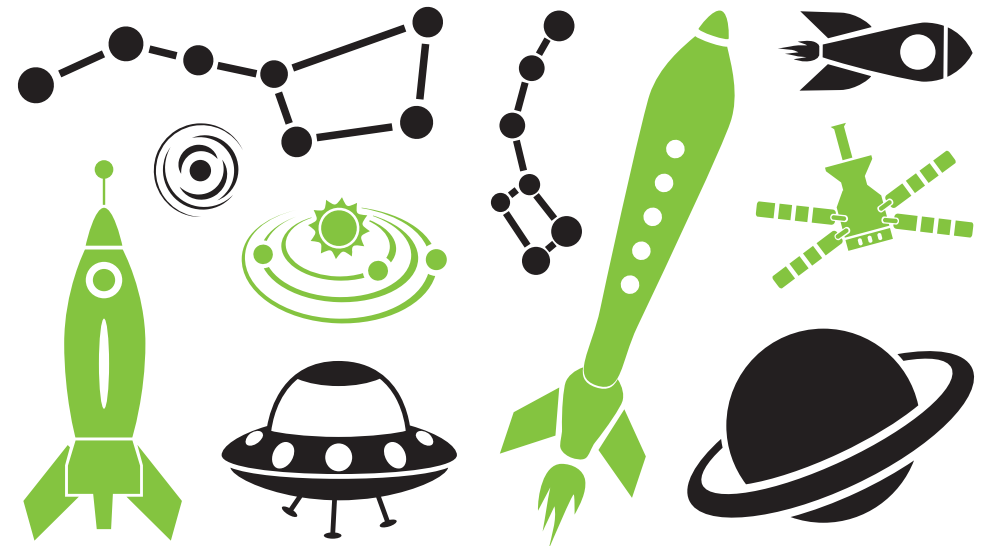

MATHS PASSPORT

memorable mathematics for children



NEPTUNE

NAME: _____





WELCOME TO

NEPTUNE!

WHERE NEXT?



PLUTO!

WHAT I NEED TO DO!

THESE ARE THE TARGETS I NEED TO ACHIEVE TO COMPLETE NEPTUNE	DATE I FIRST MET THE TARGET	DATE I MET THE TARGET FOR A SECOND TIME	DATE I COMPLETED THE TARGET
I CAN RECOGNISE ANY MULTIPLE OF 12			
I CAN CONVERT A METRIC UNIT OF LENGTH INTO ANY OTHER METRIC UNIT OF LENGTH			
I CAN RECOGNISE AND REPRESENT NUMBERS UP TO 63 WRITTEN IN BINARY NOTATION			
I CAN CONVERT AN IMPROPER FRACTION INTO A MIXED NUMBER FRACTION			
I CAN ROUND ANY NUMBER WITH UP TO THREE DECIMAL PLACES TO THE NEAREST HUNDREDTH			
I CAN ADD INTEGERS			



ASTRONOMICAL!

YOU TRAVELLED THROUGH:

NEPTUNE

NAME: _____

DAY / MONTH / YEAR _____

TEACHER _____

MATHS PASSPORT
memorable mathematics for children

OFFICIAL CERTIFICATE

DID YOU KNOW?



NEPTUNE WAS NAMED AFTER THE ROMAN GOD OF THE SEA!

IT TAKES NEPTUNE 165 EARTH YEARS TO ORBIT THE SUN. IN 2011, NEPTUNE COMPLETED IT'S FIRST ORBIT OF THE SUN SINCE IT'S DISCOVERY IN 1846!



NEPTUNE HAS THE STRONGEST WINDS IN THE SOLAR SYSTEM, WITH HURRICANES OF UP TO 2000KM PER HOUR (1200 MILES PER HOUR)!

THE AVERAGE TEMPERATURE OF NEPTUNE IS -214°C!



NEPTUNE WAS THE FIRST PLANET TO BE LOCATED USING MATHEMATICS RATHER THAN OBSERVATION!